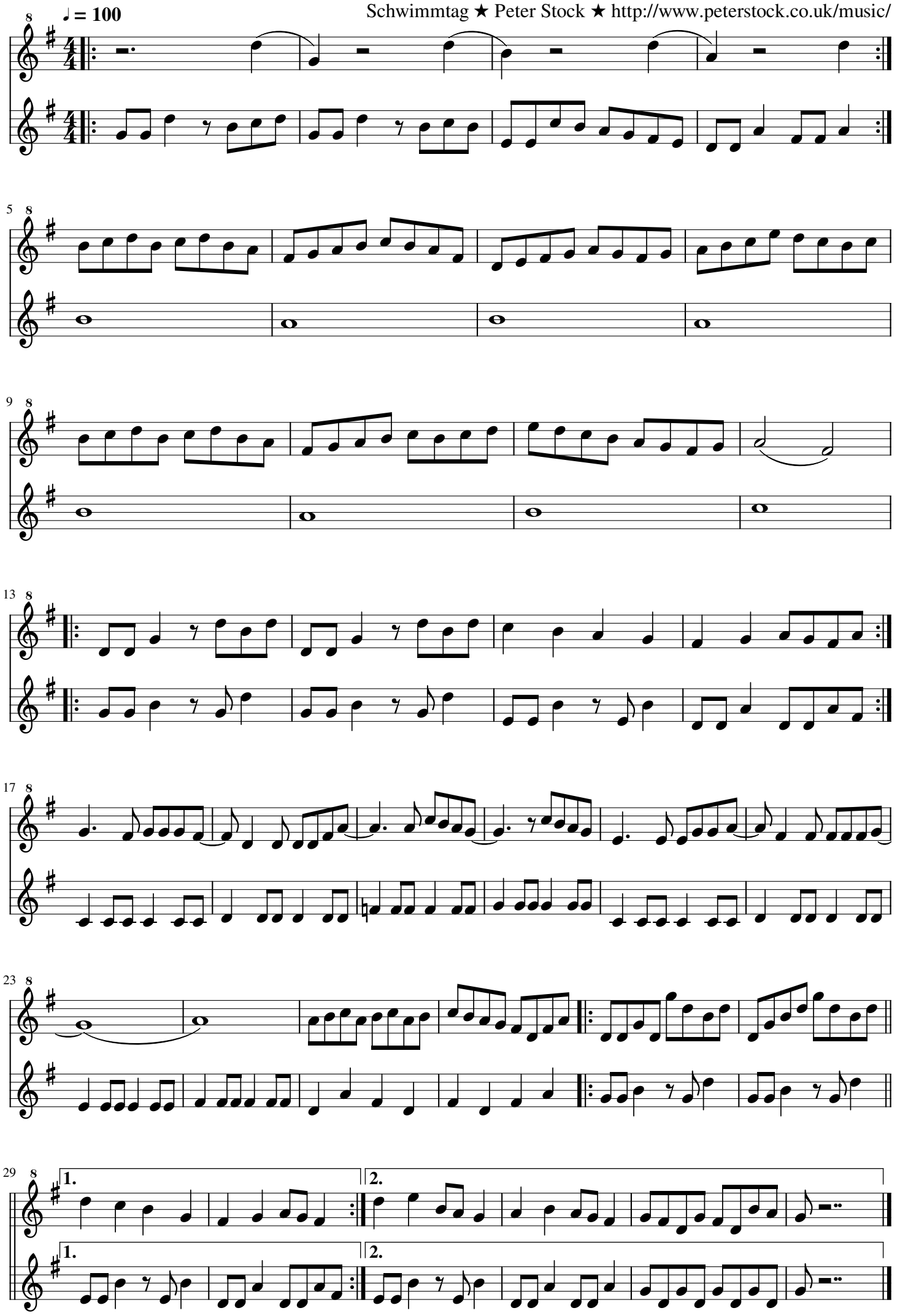
♩ = 100
1.
2.